KUT (9)
Queen Elizabeth II
Second Definitive

Jamie Smith

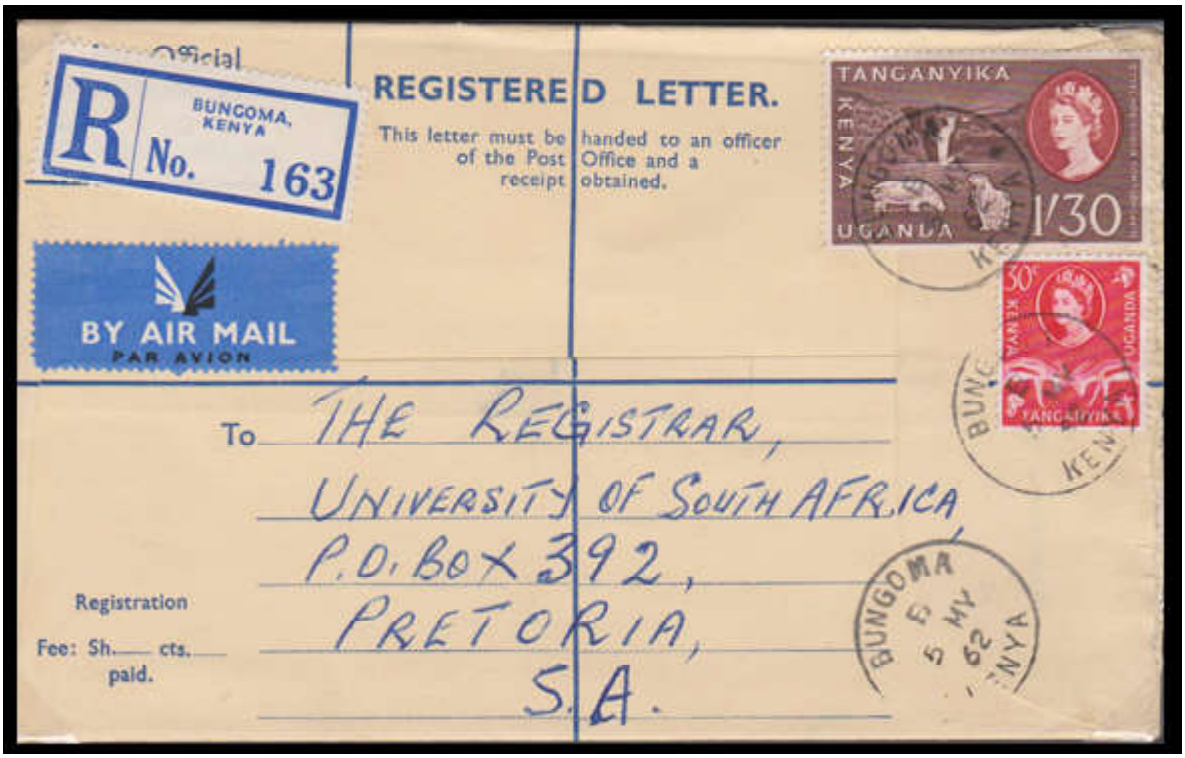

1962. KUT.1/60c Registered Airmail Cover from Bungoma via Nairobi to Pretoria, S.A. The rate comprises 30c Registration fee plus 1/30c per ½oz.

This display is the copyright of Jamie Smith. It cannot be copied in full or in part without the express written agreement of the author, Jamie Smith, and the South African Philately Club.

KENYA, UGANDA & TANGANYIKA.

This collection has been put together over the years with a love that developed for East Africa when I was stationed there with my family while serving with the Royal Air Force in Nairobi – Kenya from 1960 – 1963, leaving a only few months before Kenya became independent.

The joint philatelic history of the three countries begins when the two postal administrations of the three countries (Kenya and Uganda were already administered as one) joined together as the 'East African Posts and Telecommunications Corporation' on 1st January 1933 but stamps were not issued under the K.U.T banner until 1st May 1936. Stamps already in circulation were used up until then being withdrawn on the same day.

For this project I have divided the collection into the following natural sections.

1. The Postal History of King George V.
2. The Postal History of King George VI.
3. The Postal history of the British / Allied Military in East Africa during W.W. II.
4. Censorship in East Africa / K.U.T. during W.W. II.
5. The Postal History of Internees, P. O.W., Polish Refugees & the Red Cross.
6. The military in East Africa post war when the British transferred most of what had been the military bases in Egypt to Cyprus, Aden and Kenya, this had already begun before the end of the war as Churchill realising that Egypt could be lost to Britain had instructed the military to transfer assets and personnel to Cyprus, Aden and Kenya. This portion ends at the beginning of the Mau Mau period in the early 1950's. (Kenya became the main telecommunications center for transmitting and receiving radio air traffic to and from the Far East through R.A.F. Kahawa and Ruiru).
7. The Stamps and Postal History of the first Queen Elizabeth II definitive issue. 1st June 1954 - 1st October 1960.
8. The Mau Mau period which included most of the 1950's. (towards the end of the emergency the name Mau Mau was dropped and the term 'Land Freedom Army' began to be used).
9. The Stamps and Postal History of the second Queen Elizabeth II definitive series 1st October 1960 and commemorative issues, this until independence which was granted to - Tanganyika 9th December 1961, Uganda 9th October 1962 and lastly Kenya 12th December 1963.
10. The British presence as a peace keeping force, this mainly in Kenya as the war time billeting was still available in that country and Kenya was to be the last of the three countries to be granted independence. This section also includes a study on the British Force's F.P.O. in the area.
11. A short study on the Revenue stamps of Queen Elizabeth II.

Second Queen Elizabeth II definitive issue – 1/10/60.

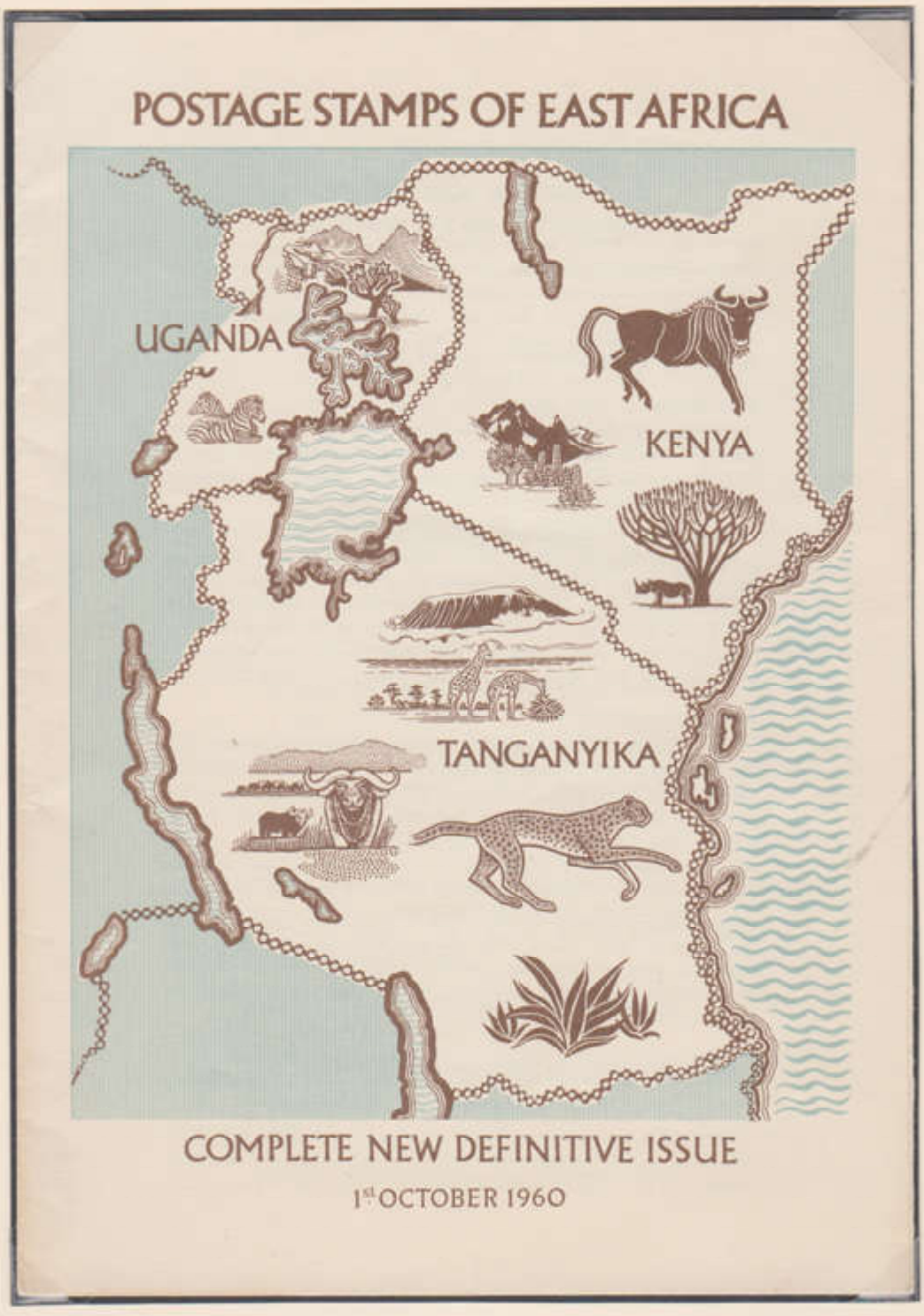

Leaflet issued to advertise the new definitive issue 1/10/60.
Stamps are printed in black as shown on next page and each stamp was discribed.

KENYA, UGANDA AND TANGANYIKA – POSTAL HISTORY.

Second Queen Elizabeth II definitive issue – 1/10/60.

Scan of 'black' prints from inside the advertising leaflet.

Copies of proofs from the De La Rue Archives.

SECOND QUEEN ELIZABETH II DEFINITIVE ISSUE PRINTED BY DE LA RUE AND ISSUED 1/10/60.

Colour trial in excepted colour, 15c. & 10/- Imperforate + Varieties.

50c. imperf colour trial from the De La Rue 'Daybook'.

15c. Imperf.

10/- Imperf.

10c. flaw on crane's head.

Part De La Rue Imprint.

showing 'Pin Guide' for perforating machine.

KENYA, UGANDA AND TANGANYIKA – POSTAL HISTORY.

Second Queen Elizabeth II definitive issue – 1/10/60.

Light.

Dark.

Light.

Medium.

Dark.

Light.

Medium.

Dark.

Inconsistancies in colour show mainly on the Queen's face.

Serif to 'Y' of Tanganyika
Bottom right hand stamp
Plate 1 Row 2/7, left pane.

Serif to 'Y' retouched,
Traces still Remain.
Plate 1 Row 2/7. right pane.

Used copy.
Stamp No. 4.

Inconsistency of colour, 'Y' flaw on 15c. with retouch and used copies.

Designed by M. Goeman and recess printed (5c. – 65c. Photo) by De La Rue on paper watermarked 'Block CA' and comb perforated 15 x 14.

KENYA, UGANDA AND TANGANYIKA - POSTAL HISTORY.

Second Queen Elizabeth II definitive issue – 1/10/60 – high values.

Overprinted 'Official' 18/10/60.

Used copies.

Designed by M. Goeman and recess printed (5c. – 65c. Photo) by De La Rue on paper watermarked 'Block CA' and comb perforated 15 x 14.

KENYA, UGANDA & TANGANYIKA.

Commercial mail - Printed Paper and Local rates.

Dar-es-Salaam, Tanganyika. 12/10/60.

15c. Printed Paper rate to Iringa.

The second definitive issue was only used in Tanganyika 1/10/60 – 9/12/61.
(Replaced by Tanganyika independence definitive issue but because of E.A.P.&T.A. still valid).

Nairobi, Kenya. 29/8/62.

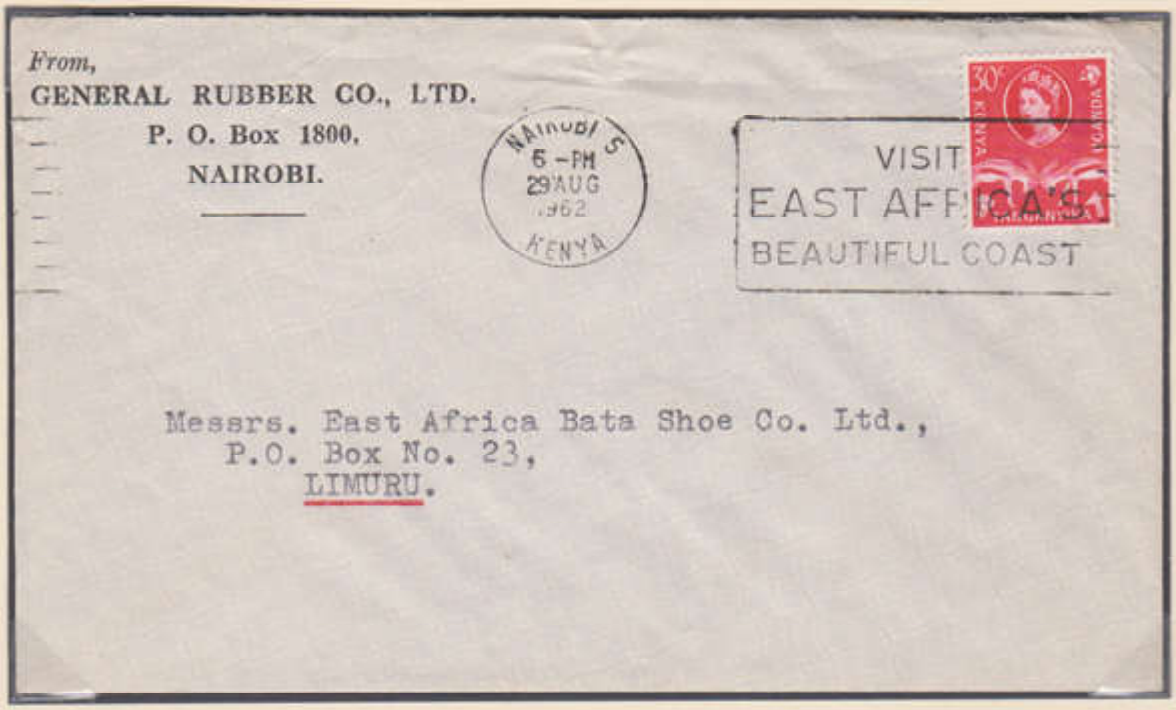

30c. Local rate to Limuru.

A POSTAL HISTORY OF GREAT BRITAIN
DURING THE QUEEN ELIZABETH II PERIOD 1960-63.

A STUDY OF THE POSTMARKS OF THE BRITISH MILITARY IN PRE-INDEPENENCE KENYA.

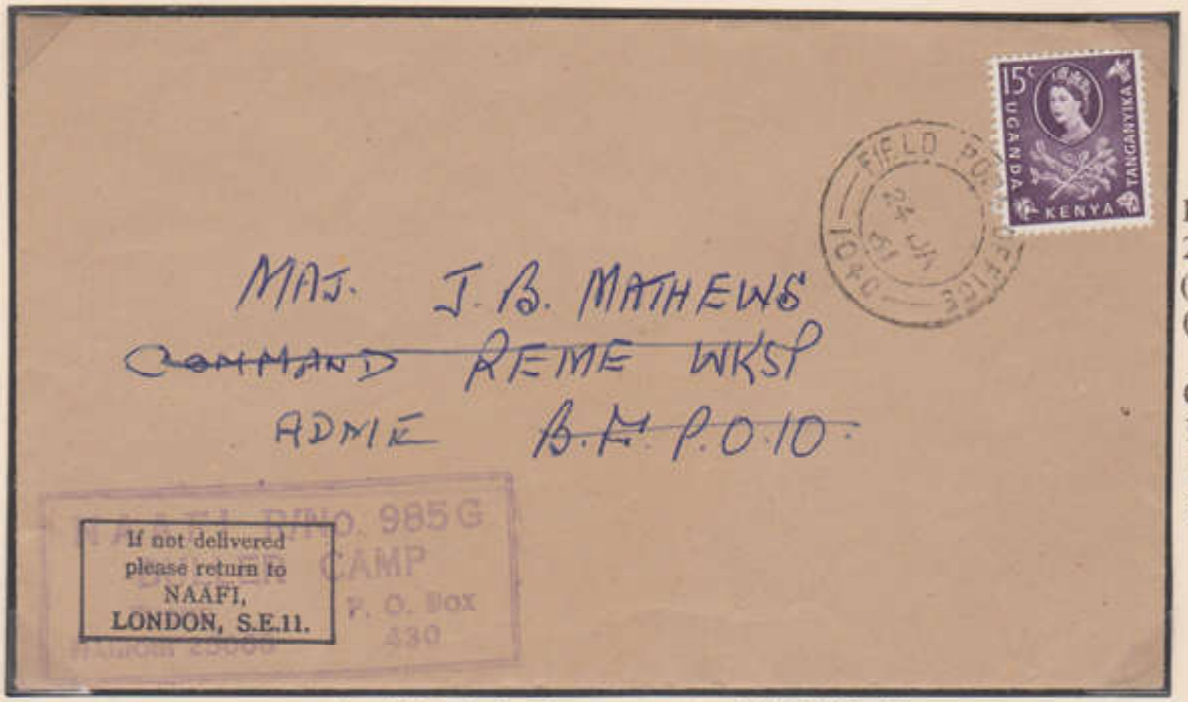

F.P.O. 1040.
24/1/61.
(No letter).
(Kenya).

Cachet.
N.A.A.F.I.
Buller Camp.
Nairobi.

Local 15c. (printed matter rate) to REME Workshops.
It was most unusual for Kenya stamps to be used on F.P.O. mail. This cover would indicate that the contents were intended for an officer on the camp and that the cover never entered the civil posts.

Travin Rd.
Nairobi.
7/2/61.

F.P.O. 1040.
9/2/61.
(Letter 'A').

F.P.O. 1040.
13/2/61.
(Letter 'B').

F.P.O. 1040.
15/2/61.

Cachet.
N.A.A.F.I.
Buller Camp

Redirected cover. Originating at Buller Camp Nairobi and redirected to the camp at Kahawa. Major Mathews would have worked at the A.D.E.M.E. Offices at Buller Camp and at the REME Workshops at Kahawa. The F.P.O. 1040 strikes used as receiving and forwarding strikes would indicate that the same F.P.O. number was used at both camps explaining the confusion experienced when trying to locate their origin.

F.P.O. 1040. No letter, 'A' and 'B'. (TYPE 3). Used at Buller Camp and Kahawa.

MAIL FROM MEMBERS OF THE BRITISH FORCES SERVING OVERSEAS 1952-1967.

67 Animal Transport Troop – King's African Rifles.

Troop cachet.

Nanyuki, 15/1/62.

25c. British forces Concession rate addressed to England.
From the K.A.R. British officers and N.C.O.'s were seconded to colonial forces.

Scan of reverse K.A.R. Emblem (number removed) and cachet of the '67 Animal Transport Troop – K.A.R.'

KENYA, UGANDA & TANGANYIKA – POSTAL HISTORY.

Local commercial mail.

Kakira
Jinga
Uganda.
9/5/61.

30c. per oz. Local rate to Nairobi – Kenya.

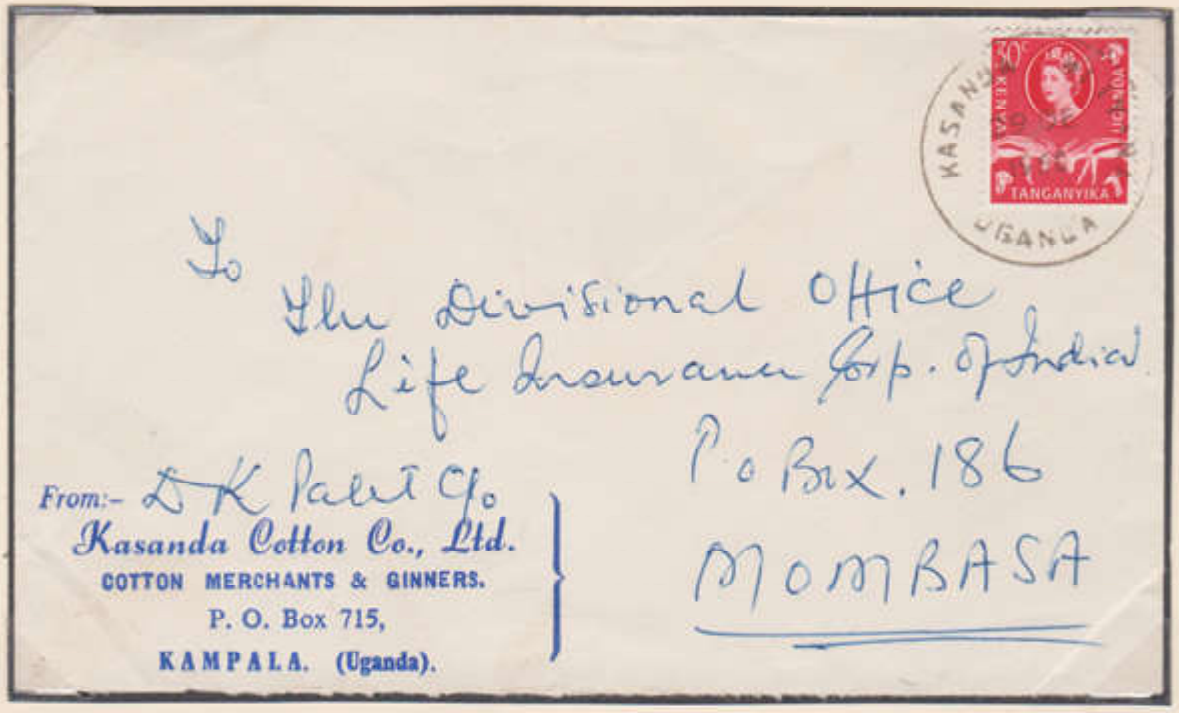

Kasanda
Mityina
Uganda.
29/12/60.

30c. per oz. Local rate to Mombasa – Kenya.

Nairobi.
18/2/661.

Nairobi.
22/3/61.

80c. air mail covers from the Consolate General for France in Nairobi to the Minister of the Interior in Libreville - Republic of Gabon.

KENYA, UGANDA & TANGANYIKA – POSTAL HISTORY.

2/50c. Air Mail Rate to U.S.A. & Canada.

Iringa
Tanganyika.
6/12/6?

2/50c. per ½ oz. Air Mail rate to Canada.

Mombasa
Kenya.
13/7/61.

Manuscript 5/-.

Notification
of contents.
for Customs.

5/- Air Mail cover to U.S.A. being double the 1/30c. per ½ oz. rate.
Non-philatelic use of stamp with plate number '1'. Cancelled with the post office propaganda machine canceller 'Please Check Address, If Wrong Advise Writer'.

KENYA, UGANDA & TANGANYIKA – POSTAL HISTORY.

Post Office 'Express' (P72) labels & Rates.

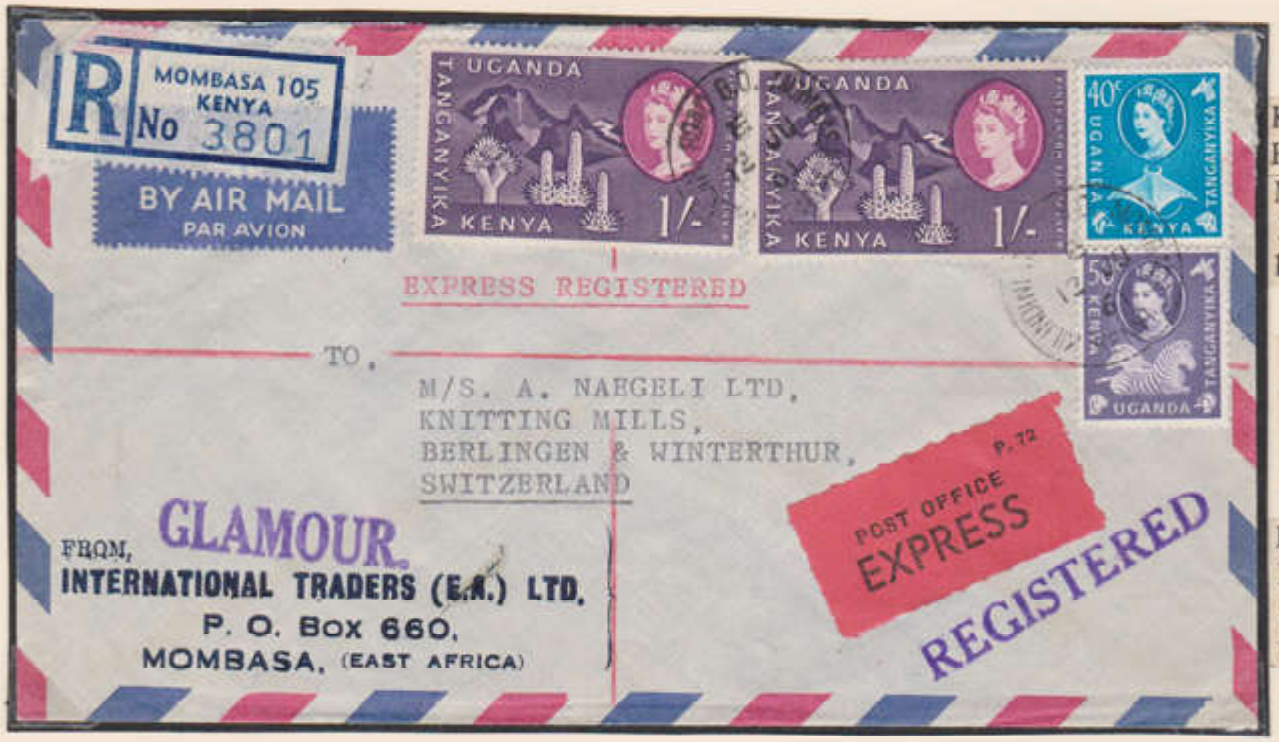

Kilindini Rd
B.O.
Mombasa
Kenya.
12/6/61.

Reverse.
Nairobi
Kenya.
13/6/61.

Reverse.
Berlingen
Switzerland
15/6/61.

2/90c. Commercial cover Registered Express to Switzerland.
Being 1/30c. per ½ oz. Air Mail, 60c. Registration fee plus 1/- Express fee.

Not Cancelled.

Tel Aviv
Yafo
Israel.
14/10/60.

Scan of reverse
Receiving strike.

1/80c. Mystery cover. The correct rate should have been at least 2/30c. to pay the 1/30c. air mail plus the 1/- Express fee. There has obviously been some confusion as the stamps are not cancelled; only 'receiving' cachets were applied in Israel. In Israel the cover should have been taxed but there are no markings.

KENYA, UGANDA & TANGANYIKA – POSTAL HISTORY.

Postal Stationary – Registered letters – Used in Uganda.

Kaliro Uganda. 19/12/60.

Jinga Uganda. Registered. 19/12/60.

Kampala Uganda. 20/12/60.

3/20c. on Formula Registered Letter
Being 60c. Registration fee plus 2/60c. double air mail rate at 1/30c. per ½ oz.
Addressed to United Kingdom.

Reg. Label. Handstamped 'Kayunga'.

Kayunga Kampala Uganda. 4/3/61.

Kampala Uganda. 6/3/61.

1/90c. on Formula Registered Letter
Being 60c. Registration fee plus 1/30c. per ½ oz. air mail rate.
Addressed to United Kingdom.

KENYA, UGANDA & TANGANYIKA – POSTAL HISTORY.

Postal Stationary – Registered Letters – Used in Kenya.

Postage rates.

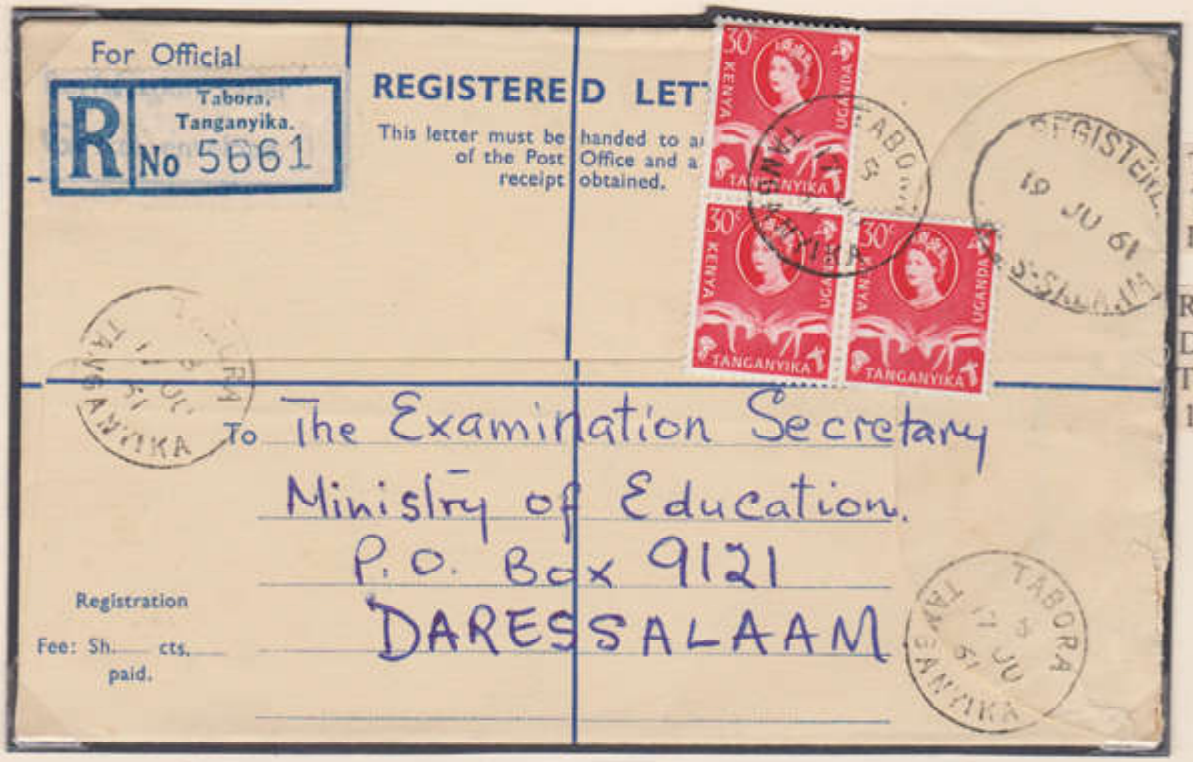

Tabora
Tanganyika.
17/6/61.

Registered.
Dar-es-Salaam
Tanganyika.
19/6/61.

90c. Registered local mail using Formula Registered Letter.
Being 60c. registration fee plus 30c. for first oz.

Nachingwea
Tanganyika.
3/7/61.

Registered.
Dar-es-Salaam
Tanganyika.
6/7/61.

1/- Registered local mail using Formula Registered Letter.
Being 60c. registration fee plus 30c. for first oz. (10c. over paid).

KENYA, UGANDA & TANGANYIKA – POSTAL HISTORY.

Postal Stationary – Registered Letters to Southern Africa – Used in Kenya & Tanganyika.

Mombasa Kenya. 8/5/61.

Receiving Cachet. Registration. Post Office. Bulawayo. 10/5/61.

1/10c. Air Mail (no etiquette), Registered Letter to Southern Rhodesia.
Being 30c. Registration fee plus 80c. per ½ oz. air mail.
Cover directed through Nairobi (cachet) to catch air transport south.

Formula Reg. Label. Printed 'Mwadui'.

Mwadui Shinyanga, Tanganyika. 4/12/61.

Registered. 6/12/61. Tanganyika.

Reverse Transit. Nairobi Kenya. 8/12/61.

1/10c. Registered Air Mail Formula Registered Letter to South Africa.
Being 30c. Registration fee plus 80c. per ½ oz. air mail fee.
Cover directed through Nairobi (reverse strike) to catch the south bound flight.

KENYA, UGANDA & TANGANYIKA – POSTAL HISTORY.

'Official' stamps Usage & Rates.

Bukoba.
Tanganyika.
14/4/61.

30c. per oz. (20c. there after) Internal rate to the Officer i/c Prison, Ngara.

Bukoba
Tanganyika.
19/3/61.

30c. per oz. (20c. there after) Internal rate to the D.C. Ngara.

KENYA, UGANDA & TANGANYIKA – POSTAL HISTORY.

'Official' stamps Usage & Rates.

Manuscript.
5/10c.

Bukoba
Tanganyika.
1/7/61.

HER MAJESTY'S SERVICE.
Tanganyika

5.10

TANGANYIKA KENYA UGANDA 50 OFFICIAL

TANGANYIKA KENYA UGANDA 10c OFFICIAL

BUKOBA TANGANYIKA

The Permanent Secretary
Ministry of Education
P. O. Box 9121
Dar es Salaam

R
Bukoba, Tanganyika.
No 4039

5/10c. O.H.M.S. Folded registered cover to Ministry of Education in Dar-es-Salaam Being for the Internal rate at 30c. for first oz. plus 20c. per oz. thereafter. (i.e. 22 oz.) plus 60c. registration fee.

5/10c. O.H.M.S. Folded registered cover to Ministry of Education in Dar-es-Salaam Being for the Internal rate at 30c. for first oz. plus 20c. per oz. thereafter. (i.e. 22 oz.) plus 60c. registration fee.

Rotated and Reversed
See Previous

KENYA, UGANDA AND TANGANYIKA.

Queen Elizabeth II period.

Philatelic cover to United Kingdom with 'POSTED ON MAIL TRAIN MOMBASA – NAIROBI' on reverse. Although posted on the train the cover is cancelled at the main post office in Delemere Avenue – Nairobi at 1900hrs. 15/2/62. The fact that the cover wasn't cancelled on the train may explain the rarity of the strike, maybe only being used on request. The original T.P.O. Service having been stopped in 1924 (Tanganyika T.P.O.s were used throughout the period).

Nairobi, Kenya. 15/2/62.

Scan of reverse 30c. British Commonwealth Surface rate.

Mombasa – Nairobi Mail Train.

KENYA, UGANDA & TANGANYIKA.

Rates.

Sondu-Kisumu, Kenya. 10/12/62.

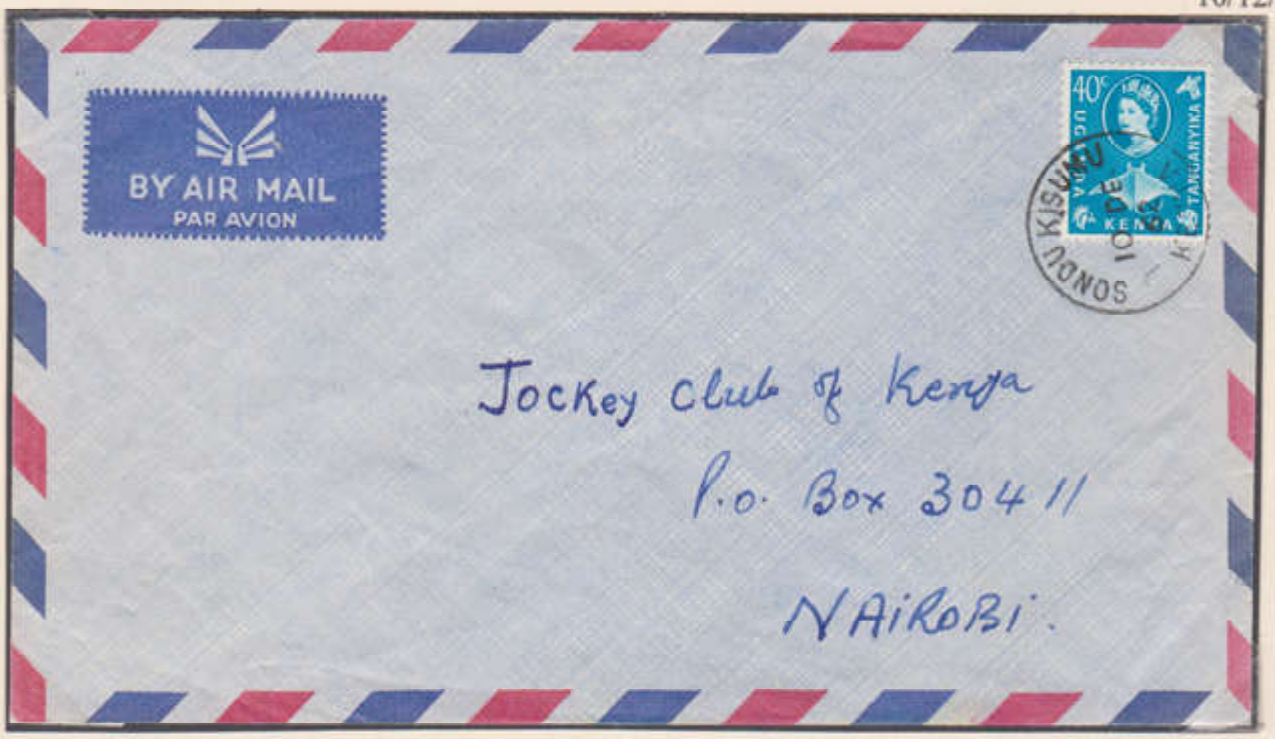

40c. 'local commercial cover Sondu-Kisumu to Nairobi.

Nairobi, Kenya. 27/2/63.

1/30c. Per ½oz. Air mail to England. (The A.A. In Nairobi was managed by Mr. West-Wilson).

KENYA, UGANDA & TANGANYIKA – POSTAL HISTORY.

20c. Printed Paper rate.

Kiganyo
Kenya.
23/11/60.

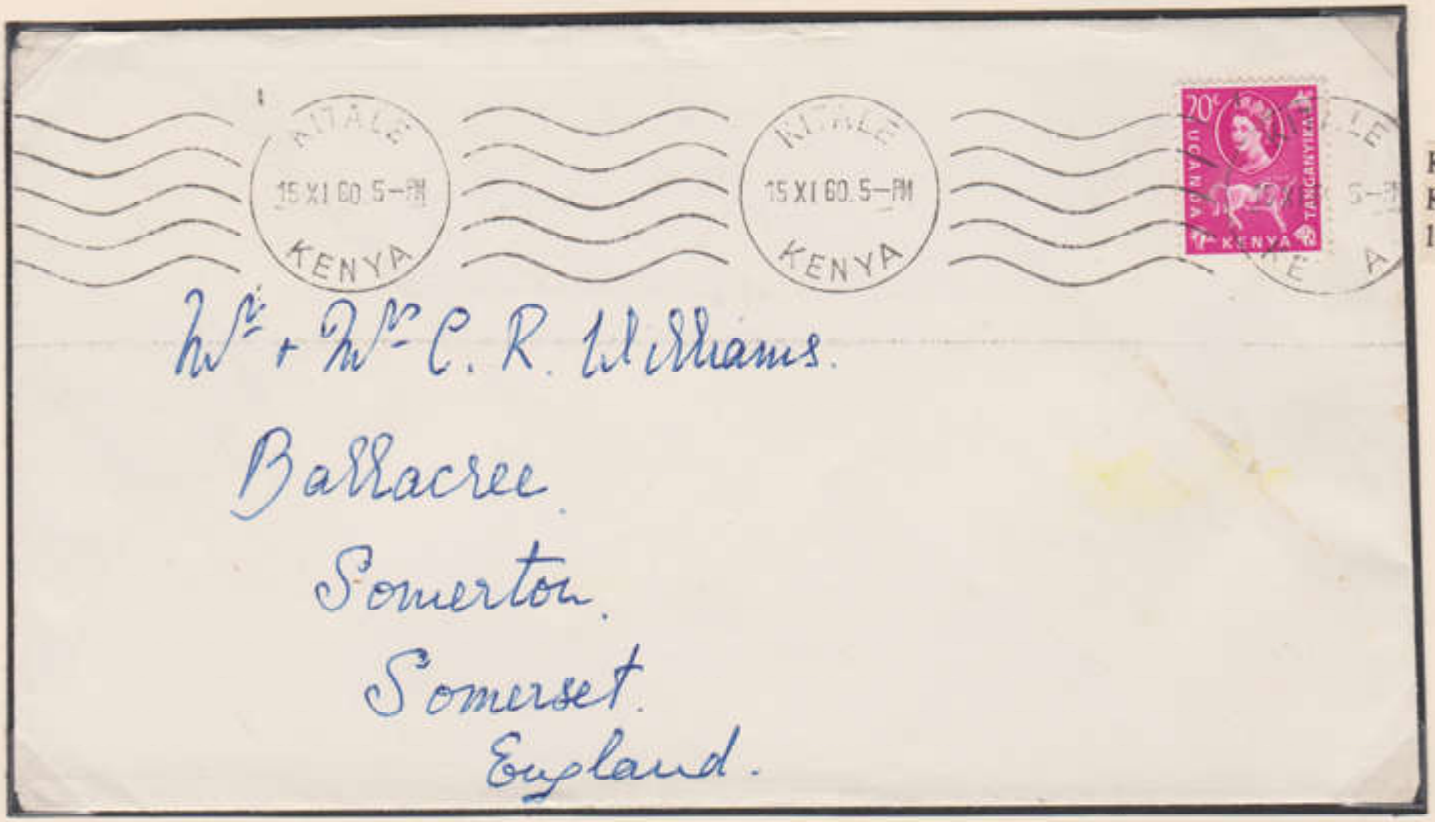

Kitale
Kenya.
15/11/60

20c. per first 2 oz. to Great Britain (the Local, British Commonwealth and foreign rates were identical). To qualify the flap was to be left open.

KENYA, UGANDA & TANGANYIKA – POSTAL HISTORY.

20c. Printed Paper rate.

Nairobi
Kenya.
8/11/61.

Mr + Mrs Turner.
29 Beachcroft Avenue.
Tynemouth.
e.
land.
gland.
U.K.

Kiganjo
Kenya.
15/1/62.

Mr + Mrs George Turner,
29, Beachcroft Avenue,
Tynemouth,
Northumberland,
ENGLAND

20c. per first 2 oz. to Great Britain (the Local, British Commonwealth and foreign rates were identical). To qualify the flap was to be left open. Kiganjo was formally Nyeri Railway Station.

KENYA, UGANDA & TANGANYIKA.

Rates.

Njombe,
Telegraphs.
(Tanganyika
5/10/61.

50c. Surface to Germany.

Post Card depicting Potuguese 'Fort Jesus' in Mombasa.

KENYA, UGANDA & TANGANYIKA – POSTAL HISTORY.

Air mail rates to South Africa & Great Britain.

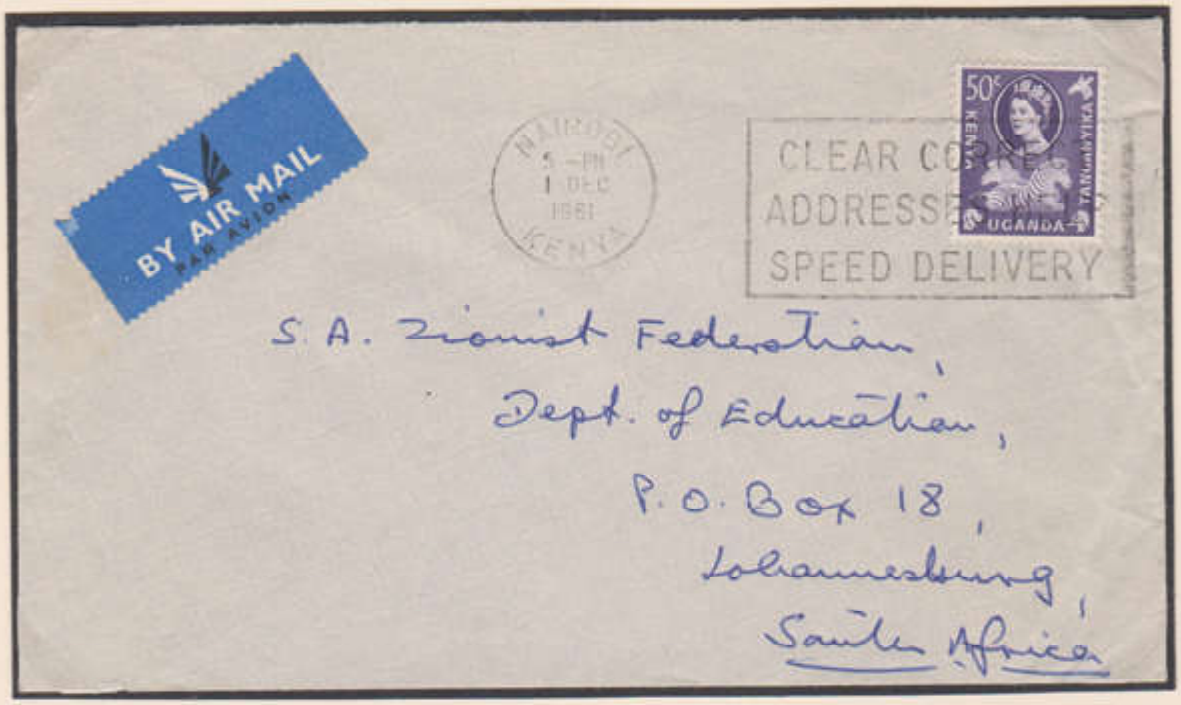

Nairobi
Kenya.
1/12/61.

50c. Air mail to South Africa. This is the rate for an aerogram and is incorrect, the rate should have been 80c. per ½ oz. Therefore it should have been taxed. Cancelled with the post office 'propoganda' machine canceller 'Clear Correct Addresses Help Speed Delivery'.

Kitale
Kenya.
3/10/61.

1/30c. per ½ oz. to the united Kingdom.

KENYA UGANDA & TANGANYIKA – POSTAL HISTORY.

80c. Air Mail rate to republic of the Congo. From UNICEF in Kampala, Uganda.

Kampala.
2/11/61.

KENYA, UGANDA & TANGANYIKA – POSTAL HISTORY.

1/30c. per ½ oz. Air Mail to United Kingdom. Postal Rates.

Kipkabus
Kenya.
6/1/63.

1/30c. per ½ oz. Air Mail to United Kingdom.

'Express' Mail & Postal Rates.

Registered.
Jinja-Uganda.
10/5/61.

Reverse.
Kampala.
Uganda.
11/5/61.

Reverse.
Frankfurt
Germany.
14/5/61.

Reverse.
Freiburg
Germany.
15/5/61.

2/30c. Express Mail to Germany, being 1/30c. per ½ oz. plus 1/- 'Express' fee.
The etiquette 'Post Office Express P72' is of a much reduced size to previous issues.

SECOND QUEEN ELIZABETH II DEFINITIVIVE ISSUE PRINTED BY DE LA RUE AND ISSUED 1/10/60.

Uganda.Postal history.

Kilembe.
30/8/61.

30c. postal stationary envelope of 1961 with additional 2/50c. to pay increased foreign rate air mail at 2/50c. per 1/2 oz. to U.S.A. This would mean that the cover was 30c. overpaid.

Reg' label.
Manuscript.
'Kumi'.

Kumi
17/6/61.

Mbale.
19/6//61.

Kampala.
20/6/61.

1/90c. on 'Formula' Registered Letter.
Being 1/30c. per 1/2oz.air mail rate to the United Kingdom + 60c. registration fee.

KENYA, UGANDA & TANGANYIKA.

Registered in Nairobi – Kenya.

Rates.

Travin Rd. B.O
Nairobi, Kenya
6/12/63.

1/90c.. Registered to England.
1/30c. Per ½oz. + 60c. Registration fee.

Nairobi,
Kenya.
4/12/61.

1/90c. Registered to Malta.
1/30c. Per ½oz. + 60c. Registration fee.

Reverse.
G.P.O. Malta.
7/12/61.

KENYA, UGANDA & TANGANYIKA – POSTAL HISTORY.

Postal Stationary – Registered Letters – Used in Kenya.

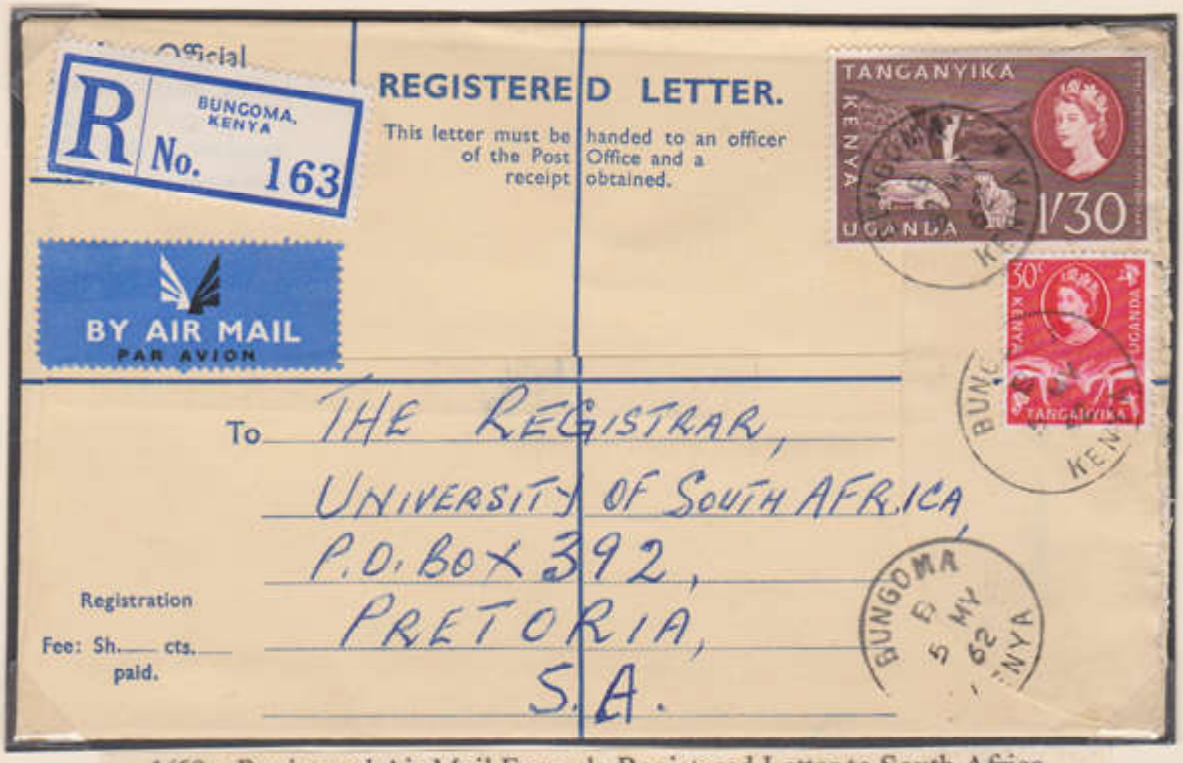

Bungoma
Kenya.
5/5/62.

Nairobi
Kenya.
6/5/62.

1/60c. Registered Air Mail Formula Registered Letter to South Africa.
Being 30c. Registration fee plus 1/30c. per ½ oz. air mail fee which replaced the 80c. rate for the same weight sometime during early 1962.

Travin Rd. B.O
Nairobi-Kenya.
17/8/63.

1/90c. Air Mail, Formula Registered Letter, being 1/30c. per ½ oz. plus 60c. Registration fee.
To United Kingdom, using 2x30c. stamps from the 'Red Cross' commemorative issue.

KENYA, UGANDA & TANGANYIKA – POSTAL HISTORY.

Postal Stationary – Registered letters – Used in Uganda.

Kalisizo Uganda. 29/9/62.

Masaka Uganda. 1/10/62.

Kampala Uganda. 1/10/62.

90c. on Formula Registered Letter
Being 60c. Registration fee plus 30c. per oz. local rate. rate.
Addressed to Nairobi – Kenya..

Reg. Label. Handstamped 'Kakari'.

Kakari Uganda. 22/11/61.

Kampala Uganda. 22/11/61.

1/90c. on Formula Registered Letter
Being 60c. Registration fee plus 1/30c. per ½ oz. air mail rate.
Addressed to United Kingdom.

KENYA, UGANDA & TANGANYIKA – POSTAL HISTORY.

'Official' stamps Usage & Rates.

Used copies of the second 'Official' definitive issue for Tanganyika Government use only.
Overprinted by De La Rue the printers and issued 18/10/60.

C. R. Lewis, Esq.,
Regional Director/Tanganyika,
E.A. P. & T. Administration,
c/o The Controlling Postmaster,
ARUSHA,
Tanganyika.

6/- philatelic usage. Normal rate would have been 30c. for first oz.

Dar-es-Salaam.
14/4/61.

KENYA, UGANDA & TANGANYIKA – POSTAL HISTORY.

'Official' stamps Usage & Rates.

90c. O.H.M.S. Registered letter from Prisons – Bukoba to H.M. Prison – Ngara. Being 60c. Registration fee plus 30c. for first oz. Mixed issues, the small format stamps were issued 18/10/60.

KENYA, UGANDA & TANGANYIKA.

Tanganyika 'OFFICIAL' to Scotland.

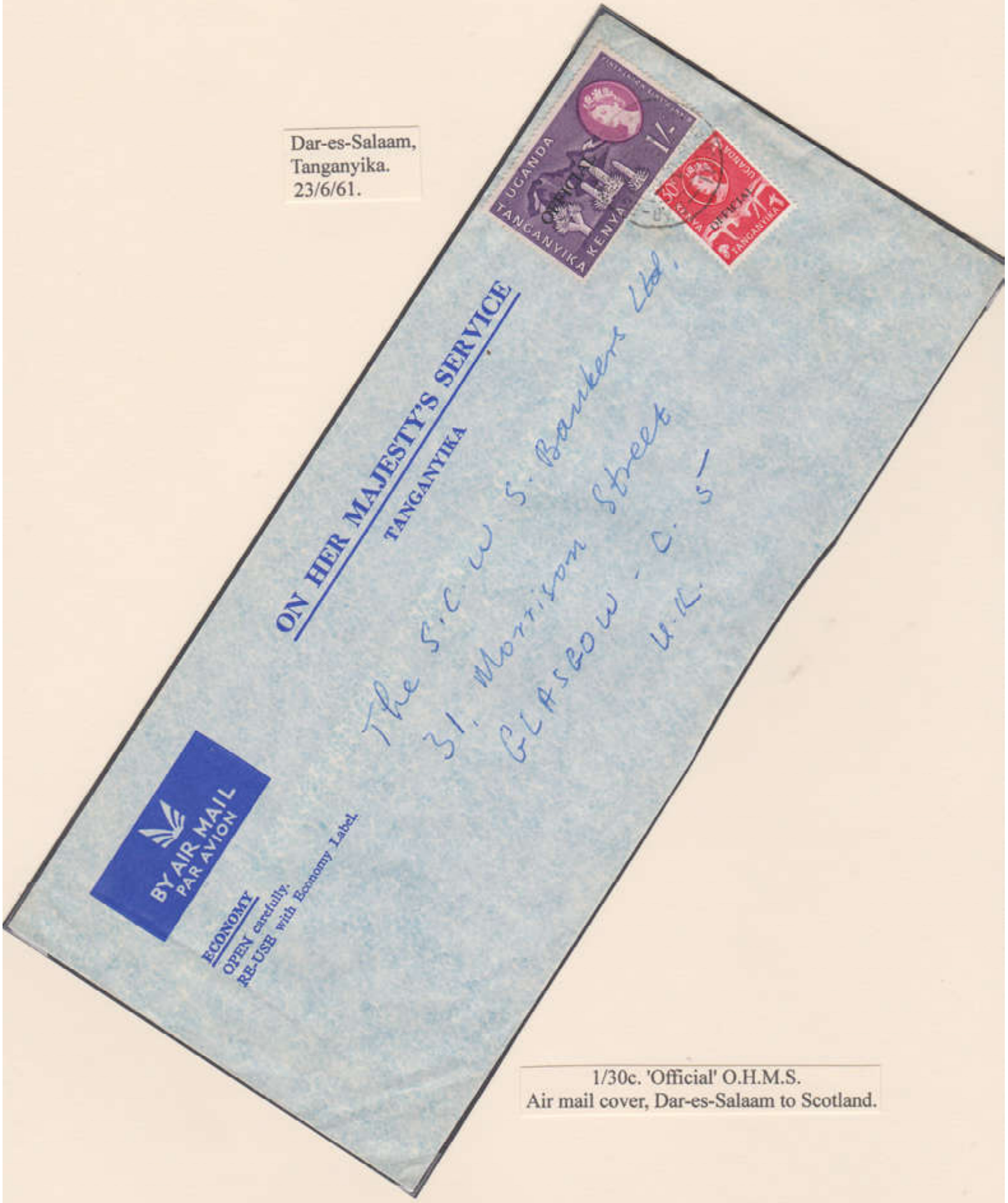

1/30c. 'Official' O.H.M.S.
Air mail cover, Dar-es-Salaam to Scotland.

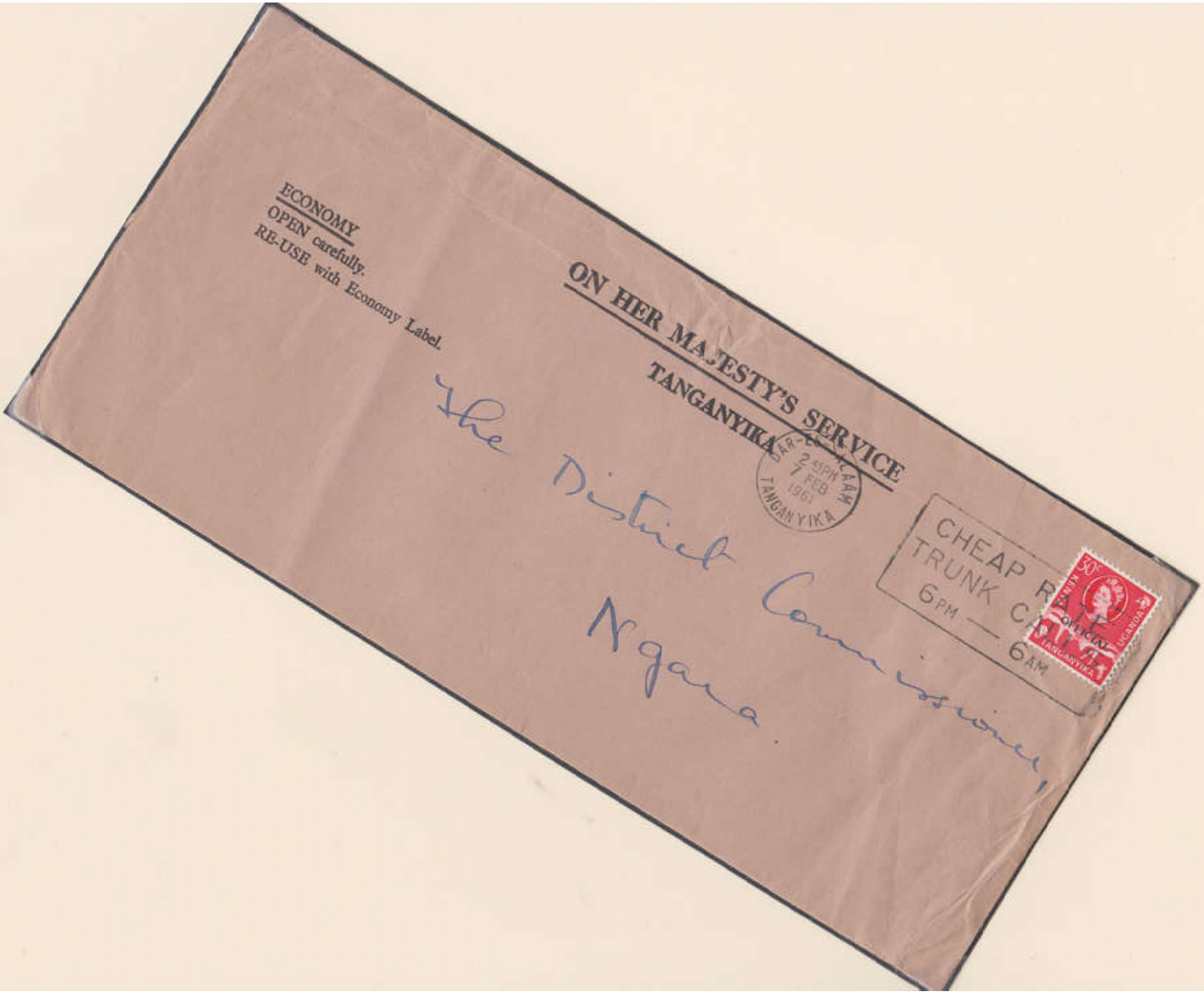
ECONOMY
OPEN carefully.
RE-USE with Economy Label.
ON HER MAJESTY'S SERVICE
TANGANYIKA
2.45PM 7 FEB 1961 TANGANYIKA
CHEAP RATE
TRUNK CALLS
6PM — 6AM
30c
KENYA UGANDA TANGANYIKA
OFFICIAL
The District Commissioner,
Ngara.

KENYA, UGANDA & TANGANYIKA – POSTAL HISTORY.

'Official' Stamps Usage & rates.

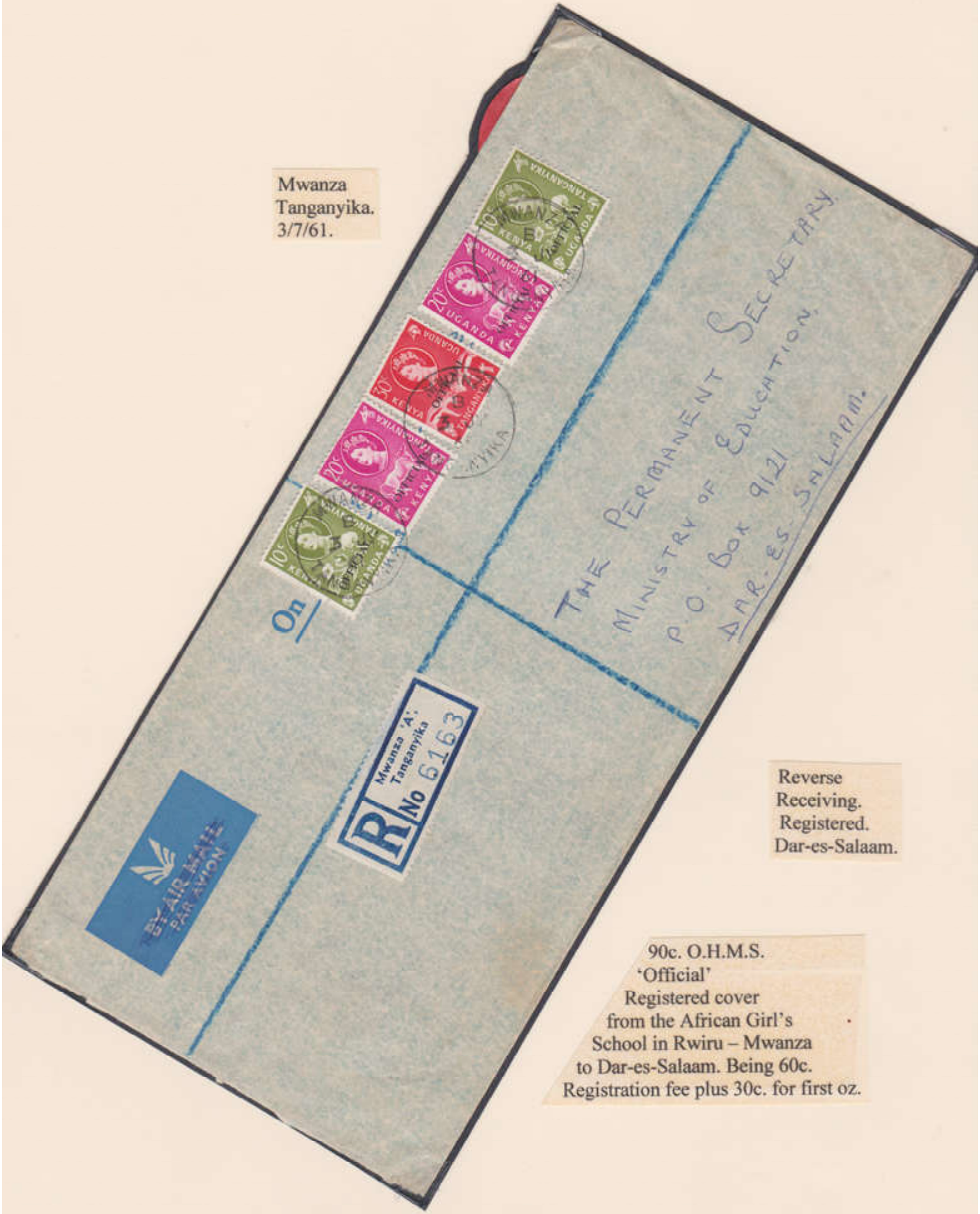

Reverse
Receiving.
Registered.
Dar-es-Salaam.

90c. O.H.M.S.
'Official'
Registered cover
from the African Girl's
School in Rwiru – Mwanza
to Dar-es-Salaam. Being 60c.
Registration fee plus 30c. for first oz.

KENYA, UGANDA & TANGANYIKA – POSTAL HISTORY.

'Official' Stamps Usage & rates.

Dar-es-Salaam.
Tanganyika.
14/6/61.

AIR MAIL
2nd class

DAR-ES-SALAAM 11.30AM 14 JUN 1961 TANGANYIKA

O.H.M.S. EXPRESS GOOD WISHES BY GREETINGS TELEGRAMS

Miss J. Kolar,
~~18, Headington Road,~~
~~Maidenhead, Berkshire,~~
UNITED KINGDOM.
11 Rowan Road,
LONDON. W.6.

EBC. 3/41/013

Establishment Division,
Prime Minister's Office,
P.O. Box 9000,
Dar es Salaam
3rd June, 1961

STAFF CIRCULAR No. 6 of 1961

INTERPRETATION OF AND MATTERS ARISING FROM THE TANGANYIKA COMPENSATION SCHEME CIRCULATED WITH STAFF CIRCULAR No. 4 of 1961

I. Penalty in case of officers who undertake to serve for a minimum further period of 24 working months in terms of paragraph 7 of the Scheme and who subsequently fail to do so:

1. The wording of paragraph 7 of the Scheme attached to Staff Circular No. 4 of 1961 requires clarification. As printed, it could be read as meaning that an officer who, having given an undertaking to serve for 24 working months, breaks that undertaking, can only be penalized if he receives the sum of £2,000 as his first instalment of compensation, but not if he receives a lesser sum, being the total of the compensation due to him.

2. This is not the intention, and the Order in Council will provide that the penalty will apply to any officer who, having given such an undertaking and having received any additional benefits with his first instalment, subsequently breaks his undertaking.

3. In these circumstances any officer who has given such an undertaking, as a result of which he will receive a larger first instalment of compensation (but less than £2,000), may either withdraw his undertaking or maintain it in the knowledge that he will be liable to the penalty if he breaks his undertaking.

4. Entitled officers are reminded that this undertaking should be in the form of a letter addressed to the Permanent Secretary of the Ministry concerned (or to the Head of Department in the case of the Independent Departments), giving formal notice of their intention in terms of paragraph 7 of the Compensation Scheme. It will then be the responsibility of the Permanent Secretary/Head of Department to notify the Treasury, the Director of Audit and this office so that the necessary financial arrangements for the

55c. 2nd. Class air mail per ½ oz. to United Kingdom, with contents.
Cancelled by the post office 'propoganda machine canceller, 'Express Good Wishes by Greetings Telegrams'.

KENYA, UGANDA & TANGANYIKA – POSTAL HISTORY.

Stamps of Uganda.

Corner control.
Plates 1 1.

Issued in the pre-independence period to celebrate 'The Discovery of the Source of the River Nile' on 28th July 1863 by Speke. Recess printed by Bradbury Wilkinson and issued 28/7/63, because they were issued by the East African Posts & Telecommunication Administration they were valid for use in all three countries.

KENYA, UGANDA & TANGANYIKA.

Centenary of the discovery of the source of the River Nile by Speke.
Recess printed by Bradbury & Wilkinson & issued 28/7/62.

Ngong Rd.
Nairobi.
13/9/62.

1/30c. per 1/2 oz. air mail rate to Eire.

Although shown as Uganda they were valid throughout the three territories as they were all part of East African Posts and Telecommunications the issueing authority.

Post card depicting Samburu tribesman with his goats.

KENYA, UGANDA, & TANGANYIKA - POSTAL HISTORY.

Uganda Commemorative stamps for the 'Centenary of the Discovery of the River Nile'.
Valid in all three countries

Nairobi.
Kenya.
7/1/63.

Shs1/30 per ½ oz. air mail commercial cover to United Kingdom.

Mombasa
Kenya.
1/9/62.

Shs1/30 per ½ oz. air mail 'commercial advertising' cover to United Kingdom.

K.U.T. - POSTAL HISTORY.
'Express Fee Paid' cachet.

Part large envelope Nairobi to London dated 14/8/62 with mixed K.U.T. & Uganda (valid in the three E.A. countries) stamps to make up the 17x Shs1/30 per ½ oz. air mail rate to the U.K. plus Shs1/- express fee with 'EXPRESS FEE PAID' cachet.

KENYA POSTAL HISTORY.

Use of stamps issued by 'East African Posts & Telecommunications' in all three countries.

Mombasa 4/8/62.

Express label. P 72.

Cachet. 'Express Fee Paid'.

2/30c. 'EXPRESS' to Blackpool - England, being 1/30c. per 1/2 oz. air mail plus 1/- express fee.
A 1/30c. **Uganda** commemorative for the discovey of the source of the River Nile in 1862 has been used.
Because the three countries all came under the 'E.A.P.& T.' the stamps were valid in all three countries.

Nairobi. 25/4/63.

5/60c. Registered cover to Canada, being 60c. registration fee + 5/- double rate at 2.50c. per 1/2 oz. foreign rate.
The 30c. Freedom from Hunger commemorative stamps were valid in all three countries because they all came under the 'E.A.P.& T.' (even though at the time **Uganda &Tanganyika** were already independent).

KENYA, UGANDA & TANGANYIKA.

'Freedom from Huger' commemorative issue, printed by Harrison and issued 21/3/63.

Nairobi, Kenya. 7/5/63.

1/30c. Per ½oz. Air mail to London.

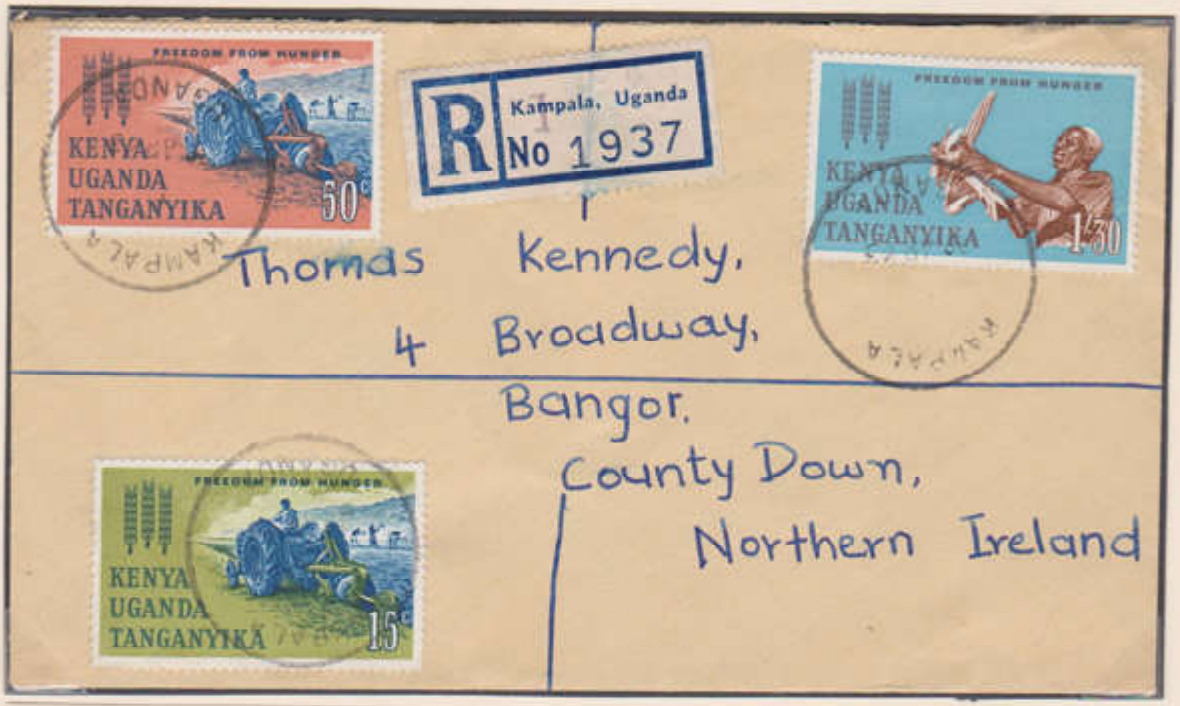

Kampala, Uganda. 22/4/63.

1/95c. Registered cover to Northern Ireland
being 60c. Registration fee + 1/30 per ½oz. Air mail (No 'air mail' etiqette), 5c. Overpaid.

KENYA, UGANDA & TANGANYIKA.

Freedom from Hunger commemorative issue, printed by Photogravure by Harrison & issued 21/3/63.

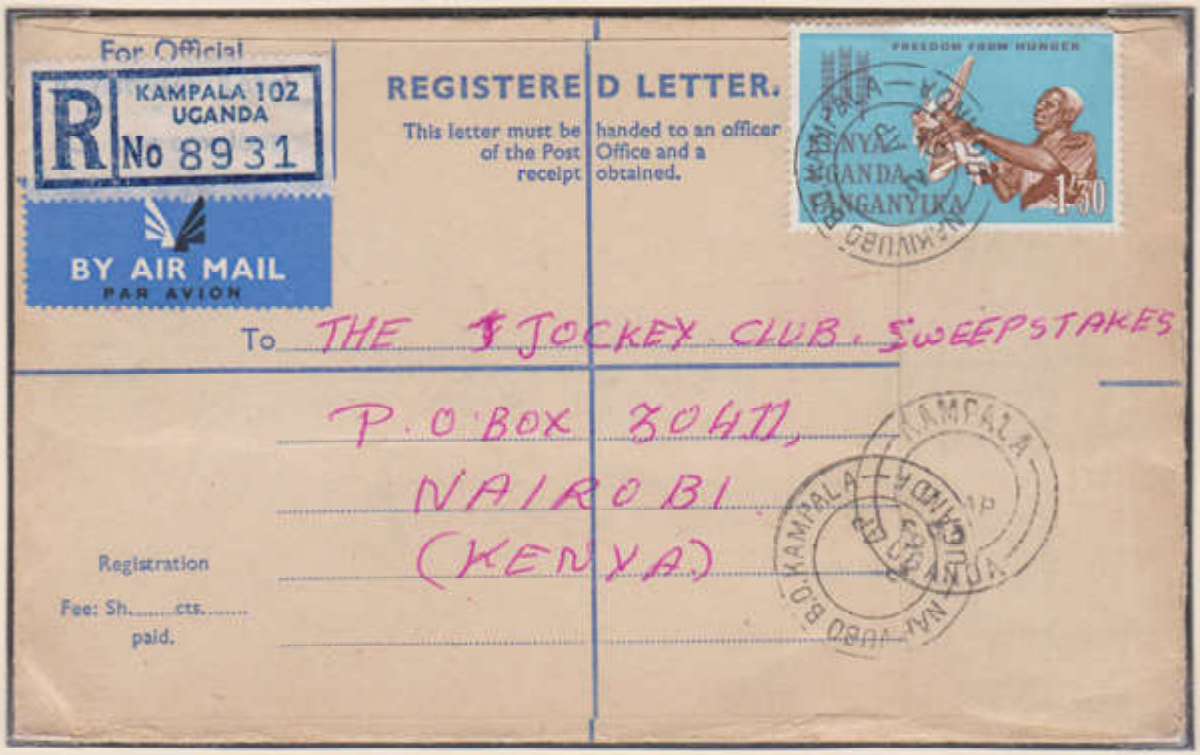

Nakivubo Box Office Kampala. 2/4/63.

Kampala. Uganda. 2/4/63.

1/30c. Formula registered letter being 60c. registration fee 70c. local rate (40c. for 1st. oz. 30c. 2nd. or part of) Kampala - Nairobi.

Tanganyik 2/2/62.

1/30c. per 1/2 oz. air mail to Germany.

INDEPENDENT UGANDA - 9th October 1962.

Independence stamps and K.U.T. Stamps and K.U.T. Stamps used in Uganda and Tanganyika.

Kampala, Uganda. 23/10/63.

1/30c. Independent Uganda stamp on registered cover to pay the air mail rate for ½ oz. With additional 2x30c. K.U.T. Commemorative stamps to pay the registration fee.

Morogoro, Tanganyika. 20/10/62

1/- Uganda Independence stamp on cover from Tanganyika to Kenya.
Showing that the the stamps of all three countries were valid in the other two as they all came under the same issuing authority the E.A.P. & T.U. until 1976.

INDEPENDENT TANGANYIKA - 9th December 1962.

Independence stamps of Tanganyika & K.U.T. Stamp on redirected air letter.

Nairobi, Kenya. 13/2/64.

Salisbury, S. Rhodesia. 3/4/64.

Air letter posted in Nairobi Kenya dated 13/2/64 with 2x2 Independent Tanganyika stamps plus 30c. Kenya Uganda Tanganyika stamps to pay the 50c. Air letter rate, addressed to Southern Rhodesia and forwarded there to Canada with 6d. S.R. Stamp.

The cover shows that not only the K.U.T. Commemorative stamp but also the Tanganyika independent stamps were valid in Kenya (and Uganda) as they were issued by the E.A.P. & T.U.

Peramiho, Songea, Tanganyika 8/8/64.

Shs. 1/30c. Air mail cover to Germany sent post independence using stamps of Tanganyika and 'Red Cross' and 'University of East Africa' commemorative stamps of the three countries.

KENYA, UGANDA & TANZANIA.

East African Safari Rally commemorative issue – 15/4/65.

Perhamihio, Songea, Tanganyika. 14/5/65.

E.A.Shs, 1.50c. Air mail 'missionary mail' cover to Switzerland. From a member of the O.S.B. (Order of Saint Benadictine, a Roman Catholic monastic order).

Joginder and Jaswant Singh, three times winners.

The E.A.Safari began as the Coronation Safari in 1953. Being a rally of just under 2,000 miles running through the capital cities of the three East African Countries.

KENYA, UGANDA & TANZANIA.
East African Safari Rally commemorative issue – 15/4/65.
With E.A.Shs. 1/30c. Uganda 'Trade Fair' commemorative issue.

Perhamihio, Songea, Tanganyika. 25/4/65.

E.A.Shs. 5/10c, Registered Air Mail missionary Mail cover to Switzerland from a member of the O.S.B. (Order of Saint Benedictine). The rate makes up the three times air mail rate of 1/50c. per ½oz. Plus 60c. Registration fee. The Uganda stamp was valid in all three East African countries as the East African Posts and Telecommunications Administration who issued the stamps controlled and ran all three countries post offices.

KENYA, UGANDA & TANZANIA.
East African Safari Rally commemorative issue – 15/4/65.
With E.A.Shs. 1/30c. Uganda 'Trade Fair' commemorative issue.

E.A.Shs. 5/10c, Registered Air Mail missionary Mail cover to Switzerland from a member of the O.S.B. (Order of Saint Benedictine). The rate makes up the three times air mail rate of 1/50c. per ½oz. Plus 60c. Registration fee. The Uganda stamp was valid in all three East African countries as the East African Posts and Telecommunications Administration who issued the stamps controlled and ran all three countries post offices.

Reduced and Rotated
See Previous

KENYA, UGANDA & TANGANYIKA – POSTAL HISTORY.

Postal Stationary – Formula Air Letter – Postal Rates.

Nairobi
Kenya.
16/9/63.

50c. Air Letter to U.S.A.
Using 30c. stamp from Red Cross Centenary.

Nairobi
Kenya.
25/1/66.

65c. Air Letter. Being late usage into Independence.

KENYA, UGANDA & TANGANYIKA – POSTAL HISTORY.

Postal Stationary – Formula Air Letter – Postal Rates.

Travin Rd. B.O.
Nairobi. 1/10/60.

50c. Air Letter to South Africa.

Gulu
Uganda.
26/5/61.

50c. Air Letter to South Africa.

KENYA, UGANDA & TANGANYIKA – POSTAL HISTORY.
Postal Stationary Registered Letter (Size K) & Postage Rates.

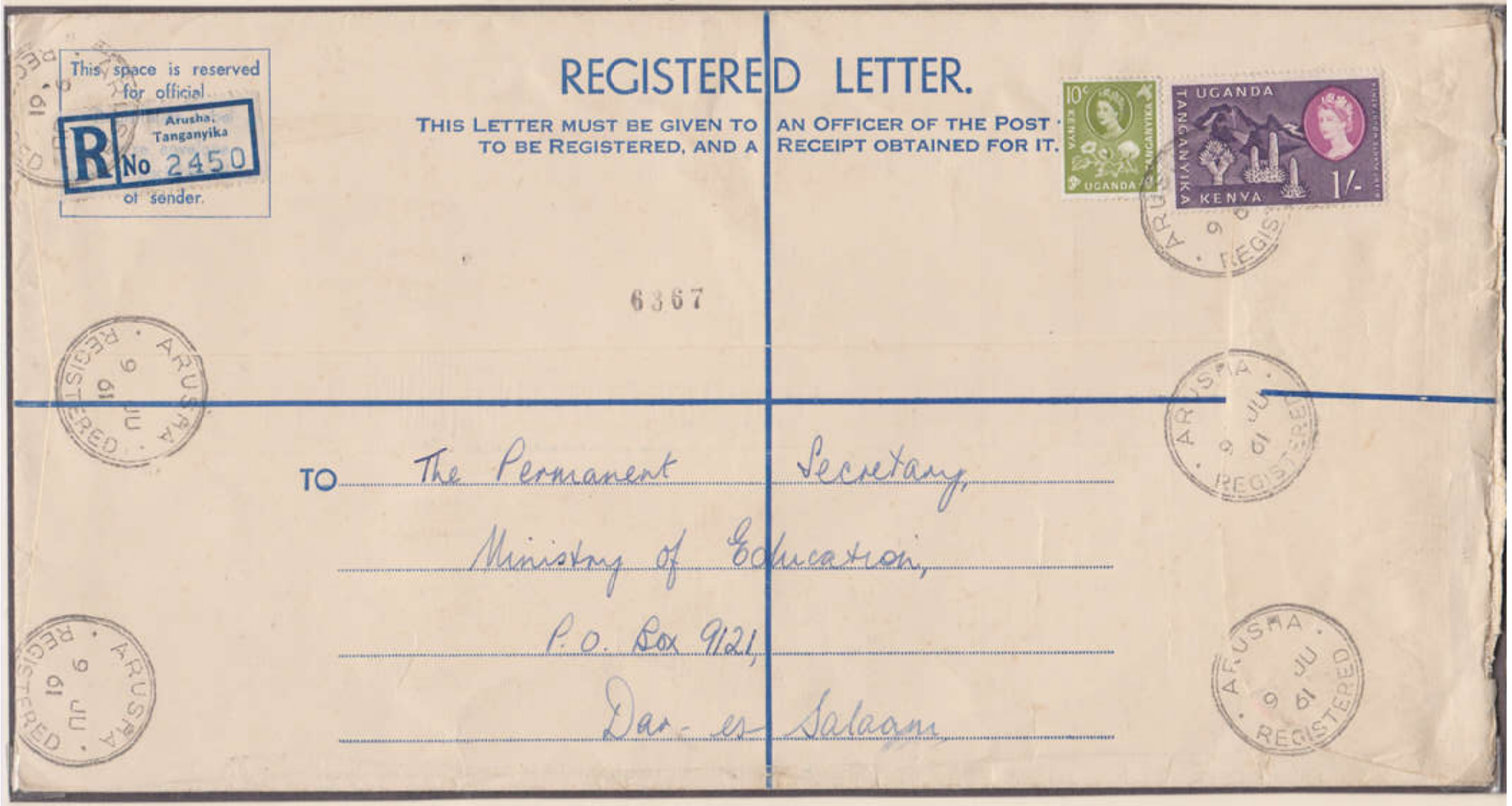

1/10c. Registered Letter (Size K)
Inland Letter rate to Dar-es-Salaam.
Being 60c. Registration fee plus
30c. for first oz.

Arusha
Tanganyika.
9/6/61.

Reverse.
Dar-es-Salaam.
Tanganyika.
12/6/61.

KENYA, UGANDA & TANGANYIKA – POSTAL HISTORY.
Postal Stationary Registered Letter (Size K) & Postage Rates.

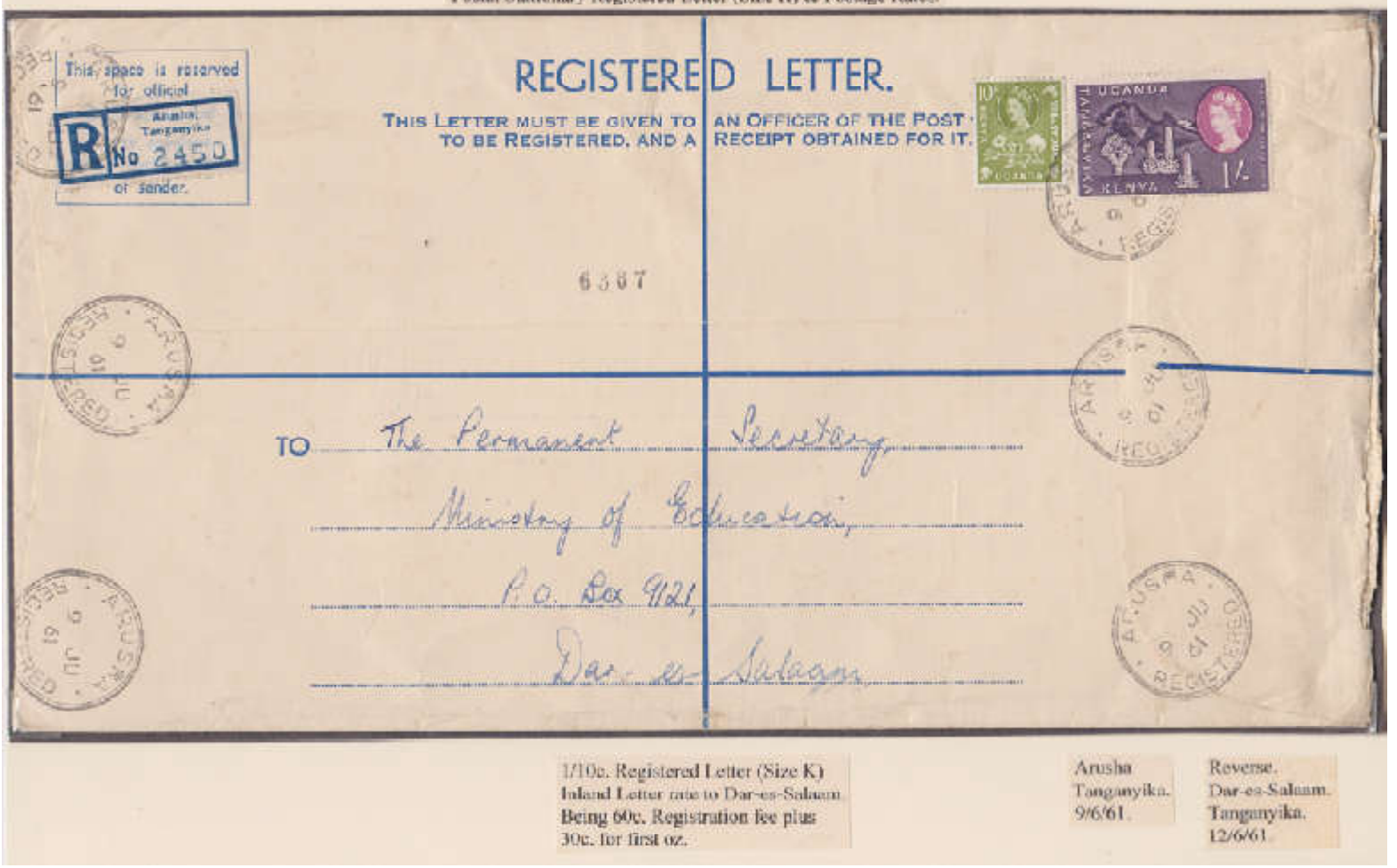

1/10c. Registered Letter (Size K)
Inland Letter rate to Dar-es-Salaam.
Being 60c. Registration fee plus
30c. for first oz.

Arusha
Tanganyika.
9/6/61.

Reverse.
Dar-es-Salaam.
Tanganyika.
12/6/61.

Rotated and Reduced
See Previous

KENYA, UGANDA AND TANGANYIKA.

Advertising on Nairobi franking machines.

6/6/61.

29/6/63.

11/6/61.

7/11/63.

19/1/60.

Dronwal (Agricultural Sprayers & Pumps). Imperial Typewriters. Caltex (Africa) Ltd.
K.P. C.U. (Kenya Planters Cooperative Union). Kenya Coffee.

Stamps of Independent Kenya.

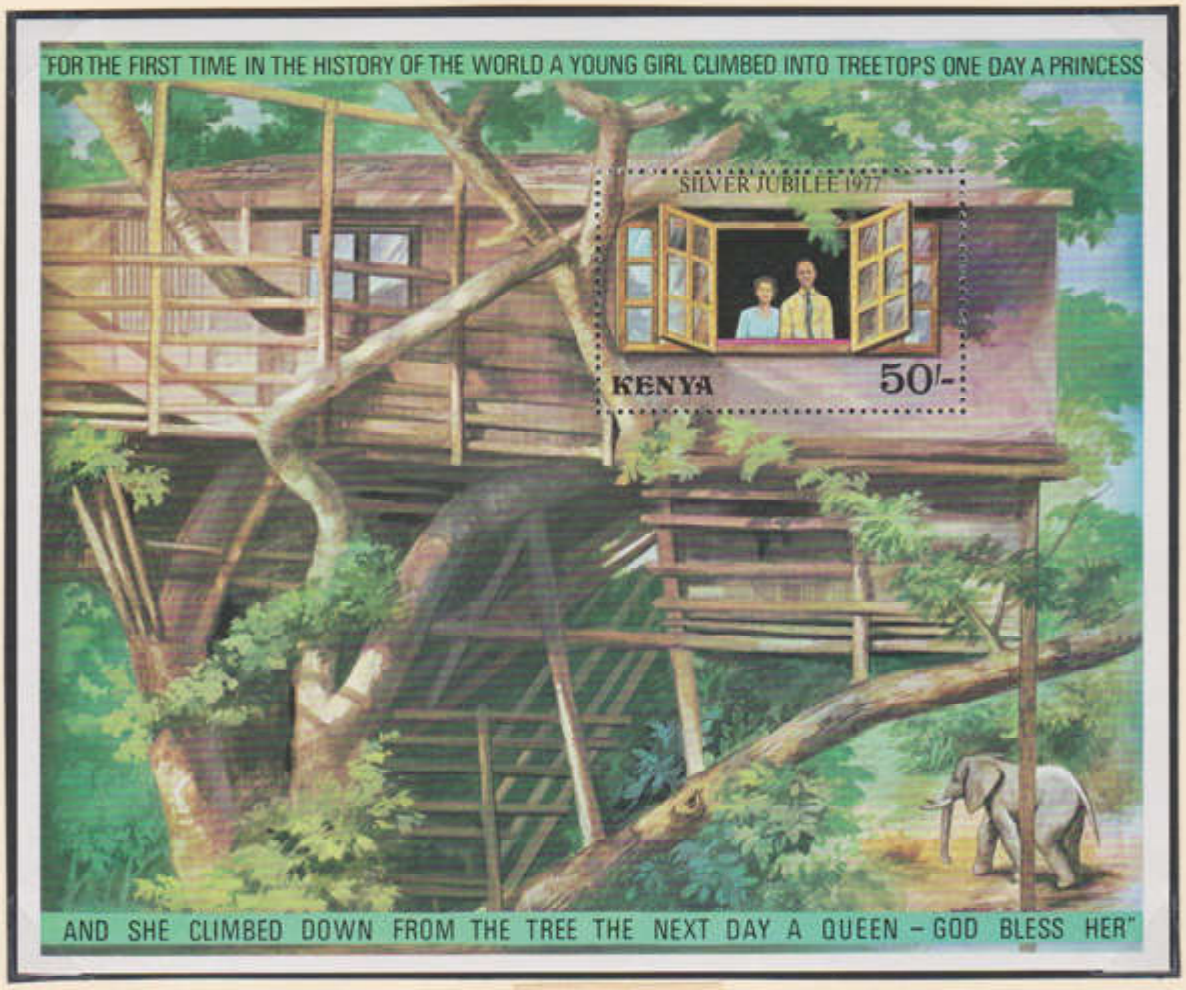

Miniture sheet.

Lithographed by the 'House of Questa' and issued 29/7/77 to celebrate the Queen's Silver Jubilee. It is of interest to note that the Queen when Princess Elizabeth together with her husband Prince Philip Were on holiday at the Treetops/Outspan Hotel in Nyeri – Kenya when she received news that her father King George VI had died and she had become Queen Elizabeth II.

EAST AFRICA.

Currency.

1/10/1957.

Two types of 5 shilling notes 1950's and 1960's.

What this collection is all about! Getting the people's money into the respective government coffers, Mainly through taxes of one form or another. In most transactions some sort of a receipt was given often with a revenue stamp. Here I show some of the methods used for collecting those taxes in the East & Southern 'red' areas on the African map back in the closing stages of the old British Empire.

KENYA, UGANDA & TANGANYIKA - POSTAL HISTORY.

Late use of 50c. Q.E. II stamp after independence.

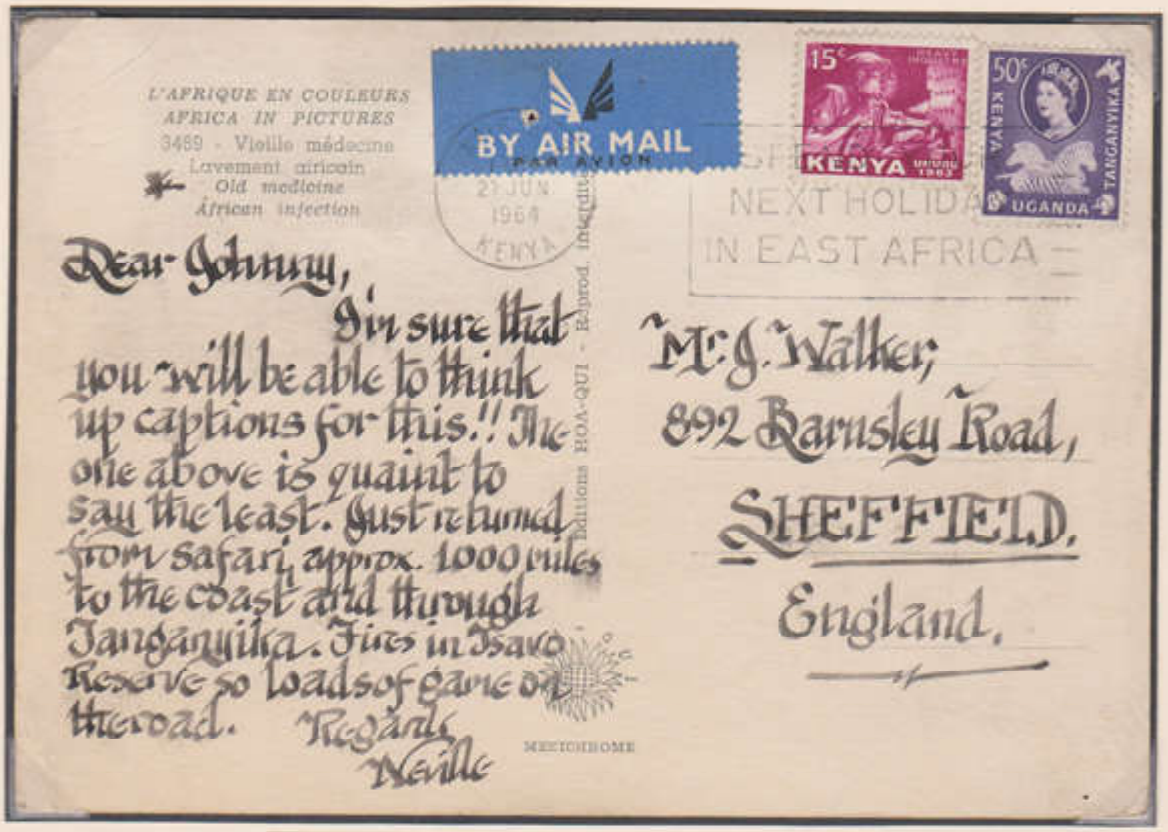

65c. On air mail post card to United Kingdom.

Post card depicting New Stanley Hotel on Delemere Avenue in Nairobi.
The statue of Lord Delemere is situated at bottom right, this was removed after independence.

KENYA, UGANDA & TANGANYIKA – POSTAL HISTORY.

Postal Stationary – Registered letters – Used in Uganda.

Kaliro Uganda. 19/12/60.

Jinga Uganda. Registered. 19/12/60.

Kampala Uganda. 20/12/60.

3/20c. on Formula Registered Letter
Being 60c. Registration fee plus 2/60c. double air mail rate at 1/30c. per ½ oz.
Addressed to United Kingdom.

Reg. Label. Handstamped 'Kayunga'.

Kayunga Kampala Uganda. 4/3/61.

Kampala Uganda. 6/3/61.

1/90c. on Formula Registered Letter
Being 60c. Registration fee plus 1/30c. per ½ oz. air mail rate.
Addressed to United Kingdom.

on SAFARI

.... MORE than a holiday !
in the heart of the big game country

Never before have men and women been offered such unique opportunities for enjoying sport and travel under such ideal conditions and at so little expense . . . the thrill of photographing and shooting Big Game in the most beautiful and healthy parts of Africa . . . of living in a luxurious and delightfully situated base camp "out in the blue" with every comfort, yet 100 miles from the nearest civilisation.

All this, too, in the centre of the territory of the Masai Tribe—the warriors who spear lion on foot—which extends to the Escarpment of the great Ngorongoro Crater (estimated to contain over 50,000 head of game), and the famous lion country of the Serengeti Plains.

Safari (Africa) Limited arrange everything in advance—cars, mobile camp equipment, white hunters, gun bearers, personal servants, skinners, porters, licences, ammunition and in fact every necessity for an interesting and memorable Big Game hunting, photographic or "general interest" safari, at charges which are little more than those of a luxury cruise.

If you write stating your particular interests, whether they be big or small game shooting, photography, or travel—seeing the fauna, flora and scenery of East Africa under ideal conditions — literature, advice and quotations will gladly be furnished.

(In replying, please quote OH/A).

SAFARI (AFRICA) LIMITED

3, St. JAMES'S SQUARE, LONDON, S.W.1

The End

This display is the copyright of Jamie Smith. It cannot be copied in full or in part without the express written agreement of its author, Jamie Smith, and the South African Philately Club

A grateful South African Philately Club thanks

Jamie Smith

for sharing his collection with us.

01/06/2020

If you have questions and want to contact Jamie, his email address is:

Jamie Smith <jamie.smith1935@hotmail.co.uk>

www.southafricanphilatelyclub.com